~~Zst.8 H2.5~~

SIGILL: COLL: HARVARD: CANTAB: NOV: ANGL: 1650.

CHRISTO ET ECCLESIAE

BOUGHT WITH
THE INCOME FROM
THE BEQUEST OF
MRS. ANNE E. P. SEVER,
OF BOSTON,
Widow of Col. James Warren Sever,
(Class of 1817,)

28 March, 1885

MAR 28 1885
Sever fund.
Z 57.8 H 25
Trans. to Mus. of Comp. Zool.

V. 2521

Lepidoptera, V. Geometræ, I. Amplissimæ, A.

1.

2.

3.

4.

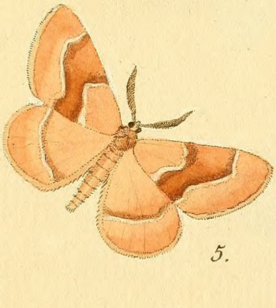

5.

1. Smaragdaria. 2. Cythisaria. 3. Bajularia. 4. Prasinaria. 5. Fasciaria.

1.

6. Papilionaria. 7. Vernaria. 8. Bupleuraria. 9. Aestivaria. 10. Putataria. 11. Viridaria.

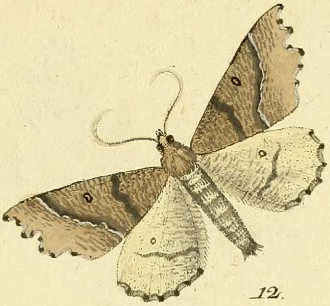

12.

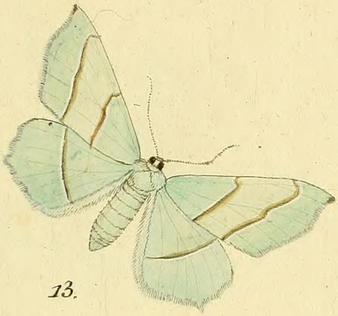

13.

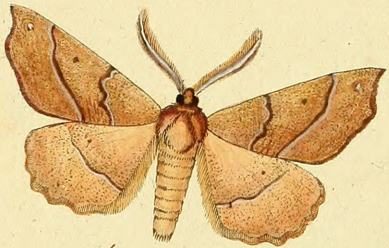

14.

15.

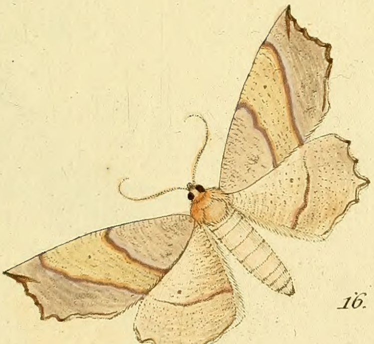

16.

12. Dentaria. 13. Margaritaria. 14. Pennaria. 15. Artesiaria. 16. Honoraria.

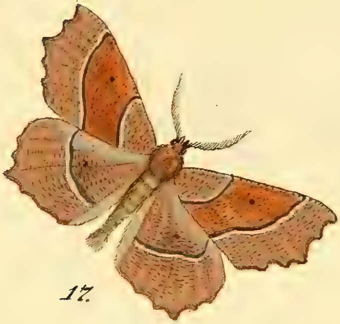

17.

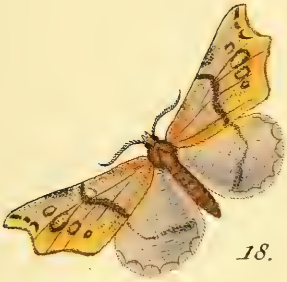

18.

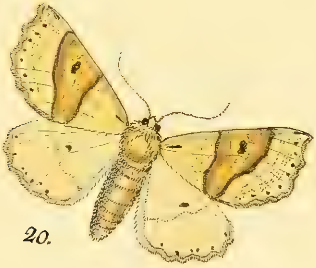

20.

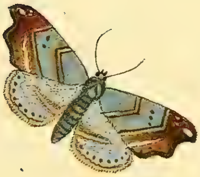

19.

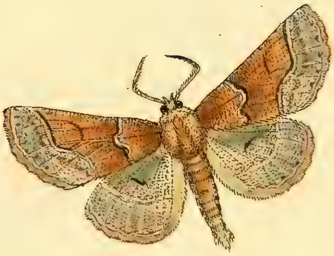

21.

17. Honoraria. 18. Nullaria. 19. Flexularia. 20. Elinguaria. 21. Extimaria.

22. Angularia. 23. Tiliaria. 24. Quercinaria. 25. Erosaria. 26. Alniaria. 27. Carpinaria.

28. Sambucaria. 29. Syringaria. 30. Pectināria. 31. Evonymaria. 32. Cratægaria.

Lepidoptera. V. Geometræ, I. Amplissimæ.

33. Lunaria. 34. Delunaria. 35. Illustruria. 36. 37. Illunaria.

7.

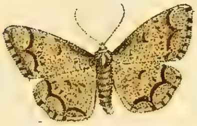

38.

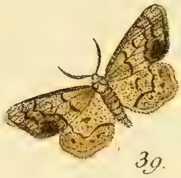

39.

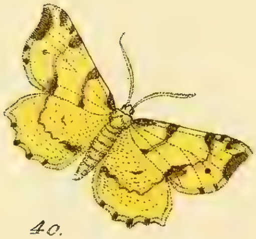

40.

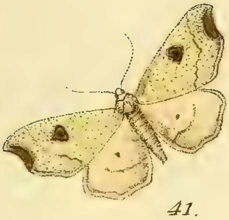

41.

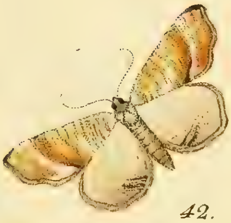

42.

38. Cararia. 39. Dilectaria 40. Flavicaria. 41. Cordiaria. 42. Dolabraria.

43. 44. *Paralellaria*. 45. *Advenaria*. 46. *Aeruginaria*. 47. *Apiciaria*.

48. Cruentaria. 49. Calabraria. 50. Vibicaria. 51. Imitaria. 52. Amataria.

Lepidoptera, V. *Geometræ, I.* *Amplissimæ, K.*

53. *Notataria.* 54. *Lituraria.* 55. *Wauaria.* 56. *Aversaria.* 57. *Degeneraria.* 58. *Hepararia.*

11.

Lepidoptera, V. Geometrae, I. Amplissimae, L.

59.

60

61.

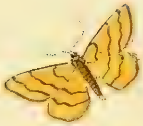

62

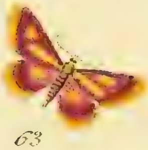

63

59. Moniliaria. 60. Orbicularia. 61. Politaria. 62. Aureolaria. 63. Auroraria.

12.

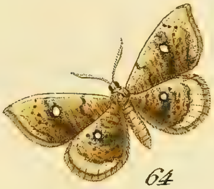

64

65.

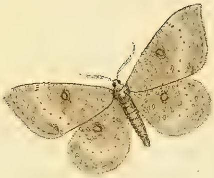

66.

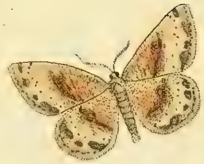

67

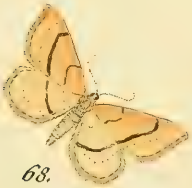

68.

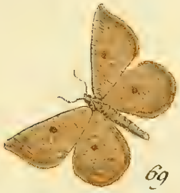

69

64. Ocellaria. 65. Omicronaria. 66. Pendularia. 67. Punctaria. 68. Linearia. 69. Puppillaria.

70.

71.

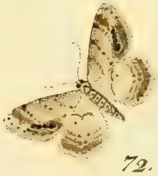

72.

73.

74.

70. Ornataria. 71. Decoraria. 72-73. Scutularia. 74. Laevigaria.

14.

75. Adustata. 76. Albicillata. 77. Pollutaria. 78. Euphorbiaria. 79. Nävaria. 80. Marginaria.

81. 82. Grossulariaria. 83. Cribraria. 84. Pantaria. 85. Ulmaria. 86. Melanaria.

87. Pusaria. 88. Striaria. 89. Nemoraria. 90. Taminaria. 91. Temeraria. 92. Permutataria.

Lepidoptera, V. *Geometræ, I.* *Amplissimæ, Q.*

93. *Ononaria*. 94, 97. *Sylvestraria*. 95. *Strigaria*. 96. *Pallidaria*. 98. *Remutaria*.

99. Pusillaria. 100. Dilutaria. 101. Candidatia. 102. Ossearia. 103. Lutearia. 104. Virgularia.

105

106

107

108

109.

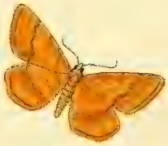

110

105. Contiguaria. 106. Incanaria. 107. Emarginaria. 108. Immutaria. 109. Strigilaria. 110.

20.

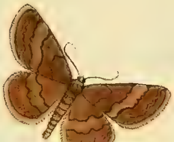

111

112

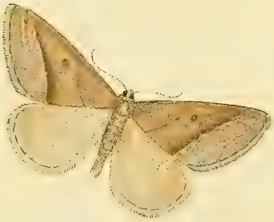

113

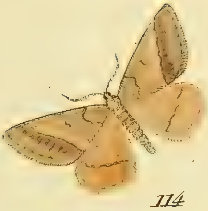

114

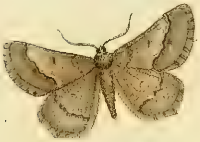

115

111. Rubricaria. 112. Rufaria. 113. Petraria. 114. Arenacearia. 115. Murinaria.

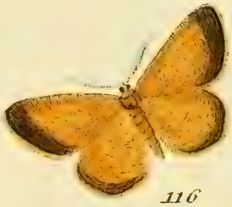

116

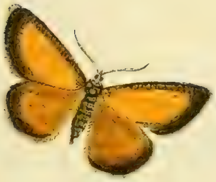

117

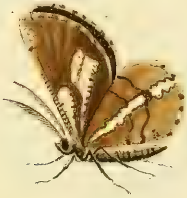

119

118

120

116. Spartariaria. 117. 118. Conspicuaria. 119. 120. Piniaria.

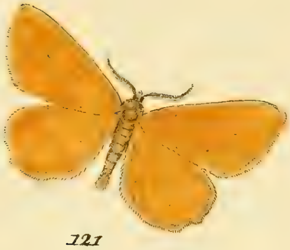

121

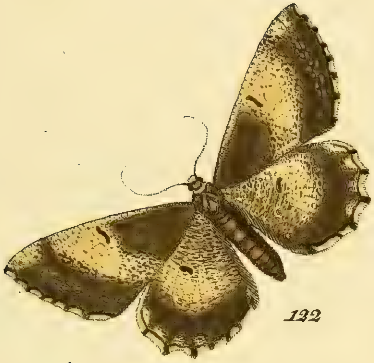

122

123

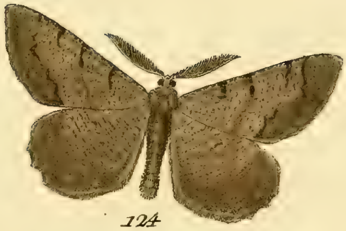

124

125.

121. Tinctaria. 122. 123. Prunaria. 124. Plumaria. 125. Respersaria.

126. Concordaria. 127. Plumistaria. 128. Roseidaria. 129. Cebraria. 130. Pinetaria.

132.

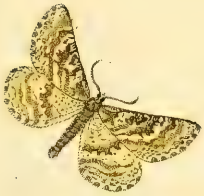

131.

133.

134.

135.

136.

131. Glarearia. 132. Clathraria. 133. Immoraria. 134. Murinaria. 135. Macularia. 136. Atomaria.

137.

138.

139.

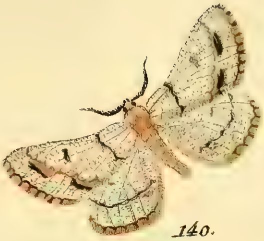

140.

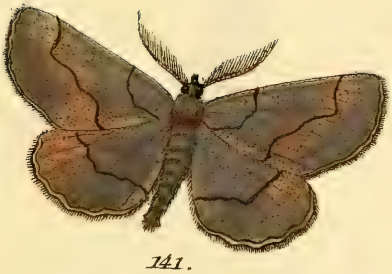

141.

137. Arcuaria. 138. Conspersaria. 139. Favillacearia. 140. Belgiaria. 141. Lividaria.

142. Obfuscaria. 143. Dilucidaria. 144. Furvaria. 145. Pullaria. 146. Obscuraria.

147. Serotinaria. 148. Mucidaria. 149. Horridaria. 150. Glaucinaria. 151. Carbonaria.

28.

152.

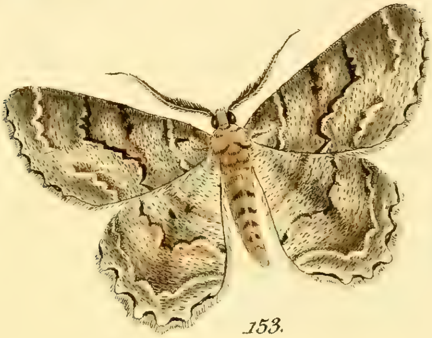

153.

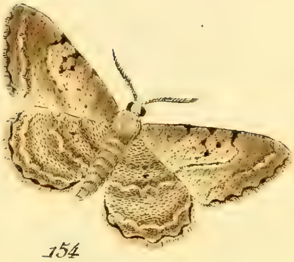

154

155.

156.

152. Consobrinaria. 153. Hortaria. 154. Rhomboidaria. 155. Sociaria. 156. Secundaria.

157. Consonaria. 158. Crepuscularia. 159. Extersaria. 160. Abietaria. 161. Repantaria.

162.

163.

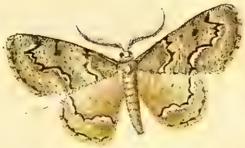

164.

165.

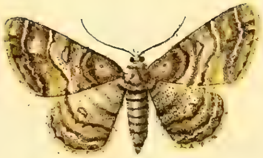

166.

162. Glabraria. 163. Selenaria. 164. Lichenaria. 165. Viduaria. 166. Cinctaria.

167. *Corticaria*. 168. *Consortaria*. 169. *Roboraria*. 170. *Rhomboidaria*. 171. *Cineraria*.

172.

173.

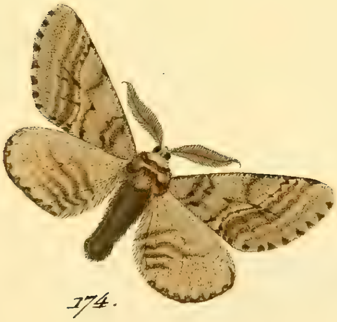

174.

175.

172. *Prodromaria.* 173. *Betularia.* 174. *Congeneraria.* 175. *Hirtaria.*

176.

177.

178.

179.

180.

176. *Pilosaria.* 177. *Hispidaria.* 178. *Alpinaria.* 179. *Zonaria.* 180. *Pomonaria.*

181.

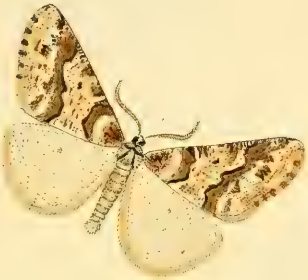

182.

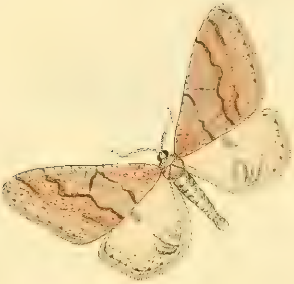

183.

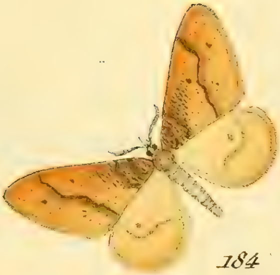

184

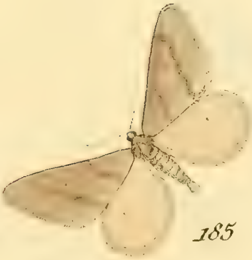

185

181. Nigricaria. 182. Defoliaria. 183. Progemmaria. 184. Aurantiaria. 185. Aceraria.

35.

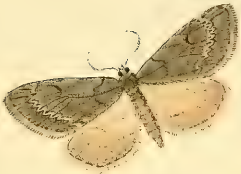

186.

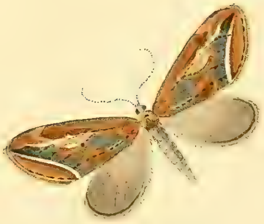

187.

188.

189.

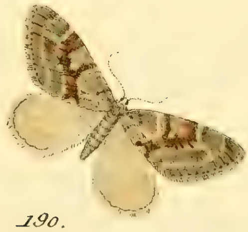

190.

186. Hippocastanaria. 187. Spartiata. 188. Dilutata. 189. Aescularia. 190. Polycomata.

Lepidoptera, V. *Geometræ, II.* *Aequivocæ, B.*

191. Brumata. 192. Rupestrata. 193. Mensurata. 194. Bajaria. 195. Leucophæaria.

Lepidoptera, V. Geometræ, II. Aequivocæ, B.

196. Chærophyllata. 197. Alphinata. 198. 199. Purpuraria. 200. Sacraria. 201. Gilvaria.

38.

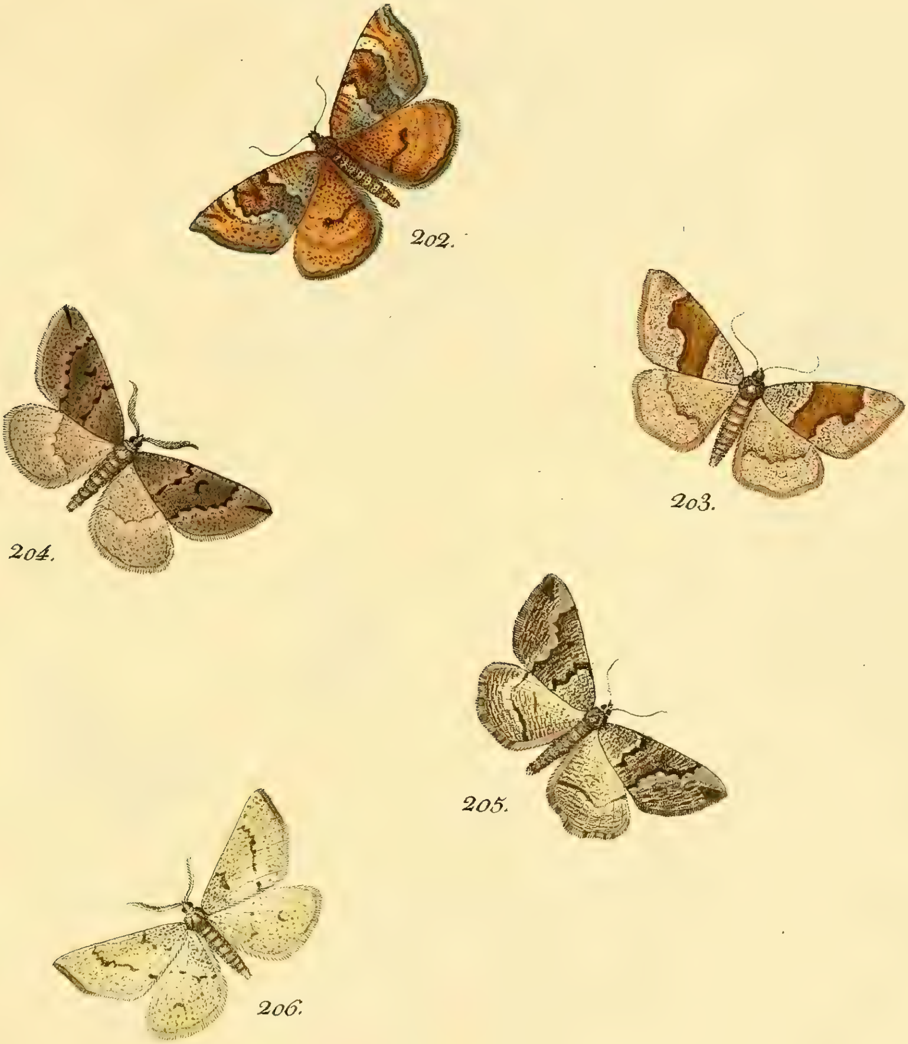

202. *Diversaria*. 203. *Pulveraria*. 204. 205. *Capreolaria*. 206. *Adspersaria*.

207.

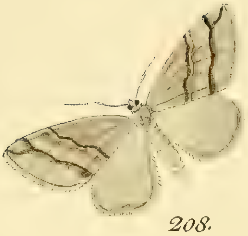

208.

209.

210.

211.

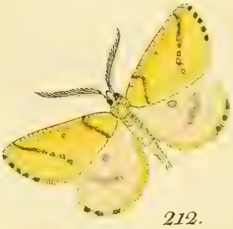

212.

207. *Illibaria*. 208. *Duplicaria*. 209. *Cingularia*. 210. 211. *Tibialata*. 212. *Citraria*.

213.

214.

215.

216.

217.

213. *Decuſsaria*. 214. *Dealbaria*. 215. *Nubilaria*. 216. *Griſearia*. 217. *Nivearia*.

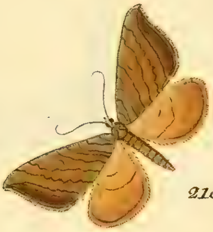

218.

219.

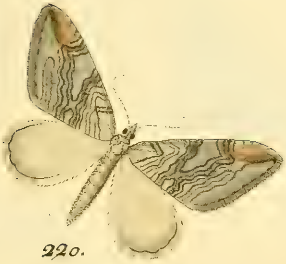

220.

221.

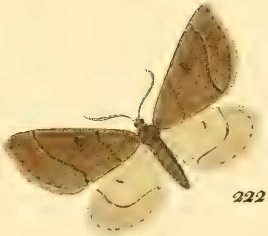

222.

218. *Lythoxylata*. 219. *Coarctata*. 220. *Plagiata*. 221. *Palumbata*. 222. *Rupicapraria*.

42.

223. Impluviata. 224. Elutata. 225. Obliquata. 226. Vespertata. 227. Psittacata.

228

229

230.

231

232

228. Sezalata. 229. Scabrata. 230. Viretata. 231. Sylvata. 232. Hexapterata.

233.

234.

235.

236.

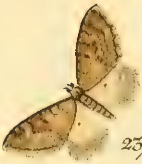

237.

233. *Subumbrata*. 234. *Pygmæata*. 235. *Rectangulata*. 236. *Succenturiata*. 237. *Minutata*.

238.

239.

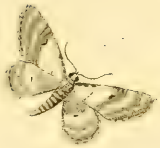

240.

241.

242.

238. *Filicata*. 239. *Extremata*. 240. *Centauroata*. 241. *Rusticata*. 242. *Linariata*.

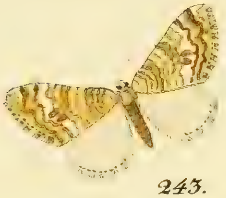

243.

244.

246.

245.

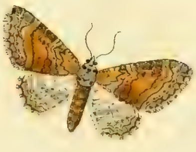

247.

243. Decolorata. 244. Venoſata. 245. Conſignata. 246. 247. Diſparata.

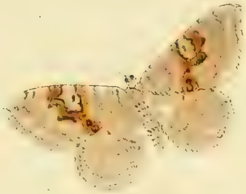

248.

249.

250.

251.

252.

248. Montanata. 249. Fluctuata. 250. Rubiginata. 251. Procellata. 252. Ocellata.

253.

254.

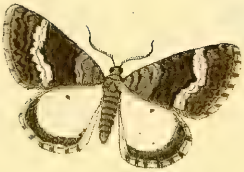

255.

256.

253. Luctuata. 254. Triſtata. 255. Turbata. 256. Haſtata.

257.

258.

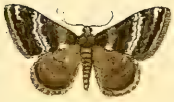

259.

260.

261.

257. *Albulata*. 258. *Blandiata*. 259. *Rivulata*. 260. *Funerata*. 261. *Alchemillata*.

262. *Undulata.* 263. *Vetulata.* 264. *Bilineata.* 265. *Dubitata.* 266. *Cervinata.*

Lepidoptera, V. Geometræ, II. Aequivocæ, K.

267. Petrificata. 268. Tersata. 269. Vitalbata. 270. Lignata. 271. Rhamnata.

52.

272. *Galiata*. 273. *Salicata*. 274. *Scripturata*. 275. *Cæsiata*. 276. *Bipunctata*.

277.

278.

279.

280.

281.

277. Polygram̄ata. 278. Coraciata. 279. Marmorata. 280. 281. Fluviata.

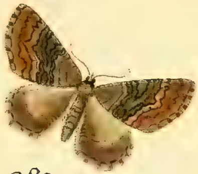

282.

283.

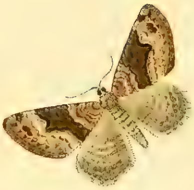

284.

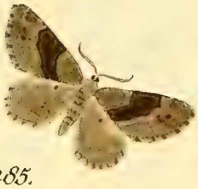

285.

286.

282. *Liguſtrata.* 283. *Gem̄ata.* 284. *Quadrifaſciata.* 285. *Ferrugata.* 286. *Propugnata.*

287.

288.

289.

290.

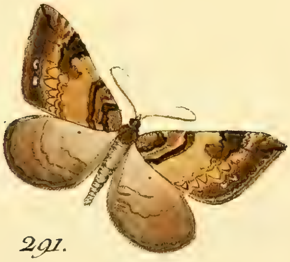

291.

287. *Berberata*. 288. *Sinuata*. 289. *Derivata*. 290. *Rubidata*. 291. *Badiata*.

292. *Miata*. 293. *Variata*. 294. *Iuniperata*. 295. *Ruptata*. 296. *Obelifcata*. 297. *Fulvata*.

298. *Moeniata*. 299. *Chenopodiata*. 300. *Populata*. 301. *Achatinata*. 302. *Pyraliata*.

303.

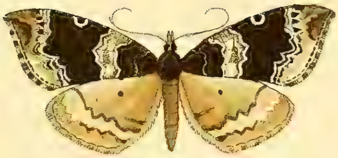

304.

305.

306.

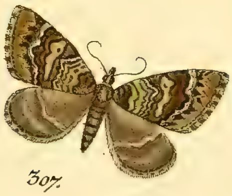

307.

303. Silaceata. 304. Prunata. 305. Ruffata. 306. Suffumata. 307. Olivata.

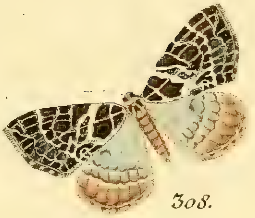

308.

309.

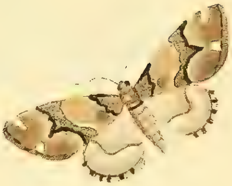

310.

311.

312.

308. *Reticulata*. 309. *Tophaceata*. 310. *Comitata*. 311. *Lineolata*. 312. *Horridaria*.

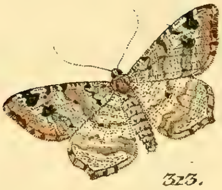

313.

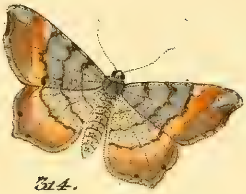

314.

315.

316.

317.

313. *Signaria*. 314. *Alternaria*. 315. *Lituraria*. 316. *Notatäria*. 317. *Punctularia*.

318. *Cervinata.* 319. *Cyanata.* 320. *Alpestrata.* 321. *Conversaria.* 322. *Cancellaria.*

Lepidoptera, V. Geometrae, I & II. Amplissimae, I &c.

323.

324.

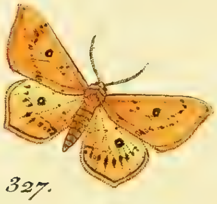

327.

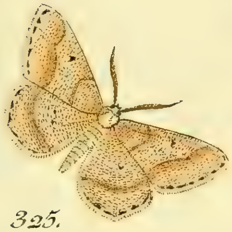

325.

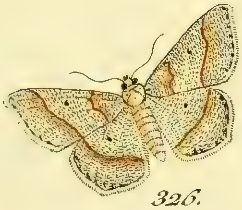

326.

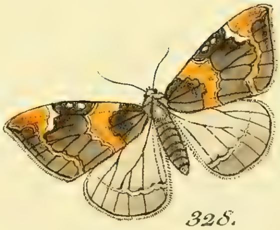

328.

323. Emutaria. 324. Lapidata. 325. Notaria. 326. 327. Sparsaria. 328. Pyropata.

63.

329. Venetaria. 330. Tenebraria. 331. Renularia. 332. Roseidaria. 333. Æstimaria. 334. Sorditaria.

64.

Lepidoptera, V.   *Geometræ, I.*   *Amplissimæ, II &c.*

335.

336.

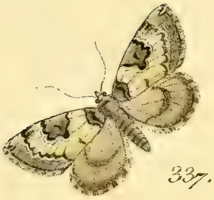

337.

338.

339.

340.

335. 336. *Pygmæaria*. 337. *Stragulata*. 338. *Testaceata*. 339. *Glabraria*. 340. *Umbraria*.

341. Flaveolaria. 342. Cordiaria. 343. Trepidaria. 344. Canaria. 345. Simulata. 346. Munitata.

347.

348.

350.

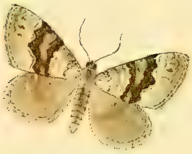

349.

351.

347. *Impurata*. 348. *Teneraria*. 349. *Aptata*. 350. *Chalybeata*. 351. *Incursata*.

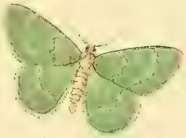

352.

353.

354.

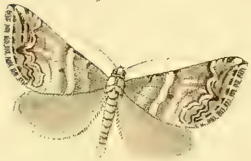

355.

356.

352. Cloraria. 353. Aqueata. 354. Flavicinctata. 355. Sororiata. 356. Contaminaria.

356.

357.

358.

359.

360.

356. Hastulata. 357. Tæniolaria. 358. Riguata. 359. Operaria. 360. Limosaria.

361.

362.

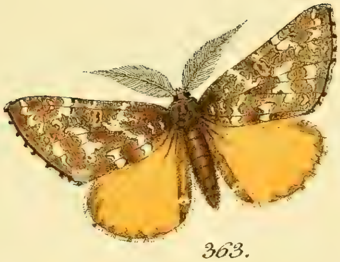

363.

364.

365.

361. Modicata. 362. Lobulata. 363. Pennigeraria. 364. Viduaria. 365. Calabraria.

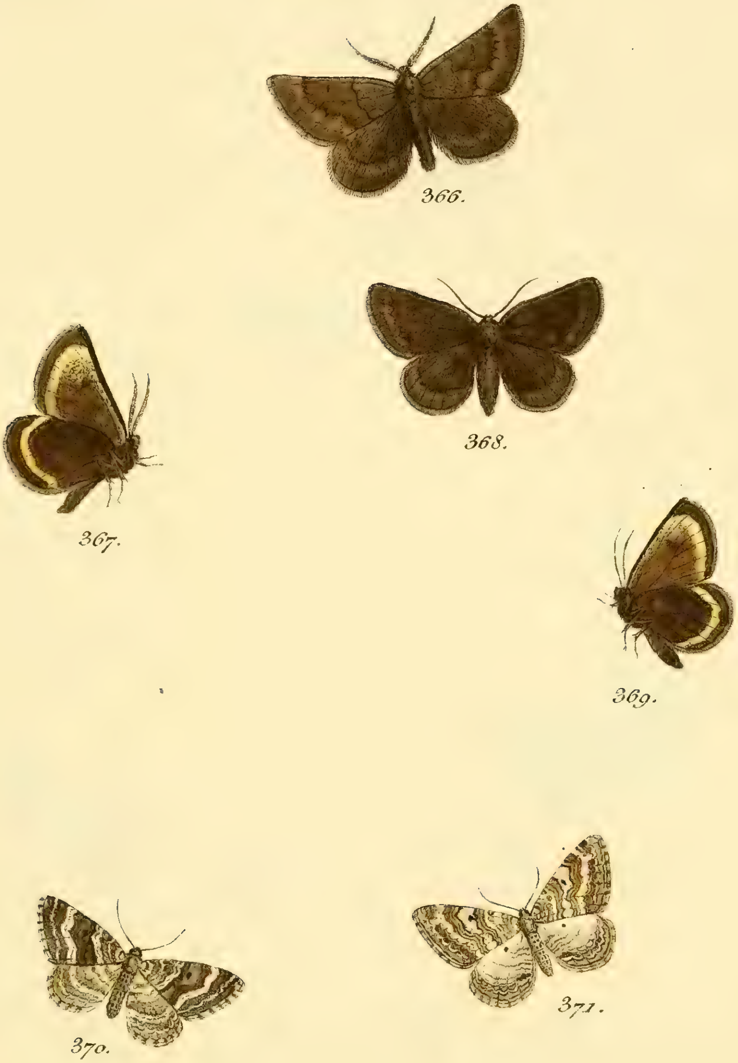

366. – 369. *Torvaria.* 370. *Alchemillata.* 371. *Molluginata.*

372.

373.

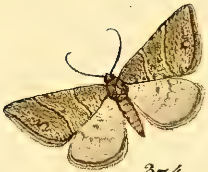

374.

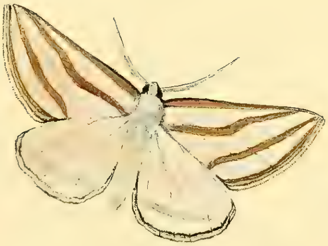

375.

372. 373. *Coronata.* 374. *Partitaria.* 375. *Mundata.*

376.

377.

379.

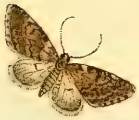

378.

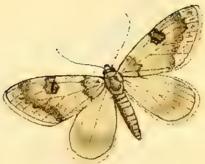

380.

376. 377. Temeraria. 378. Pusillata. 379. Exiguata. 380. Variata.

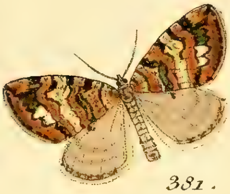

381.

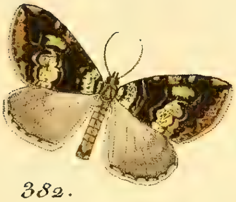

382.

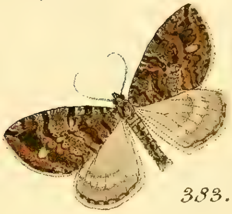

383.

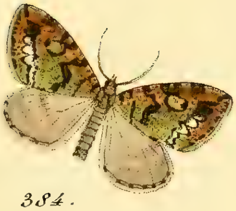

384.

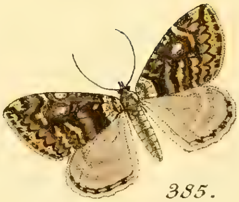

385.

381. – 385. *Elutata.*

386. Amniculata . 387. Nanata . 388. Aversaria . 389. Pumilata . 390. Obtusaria .

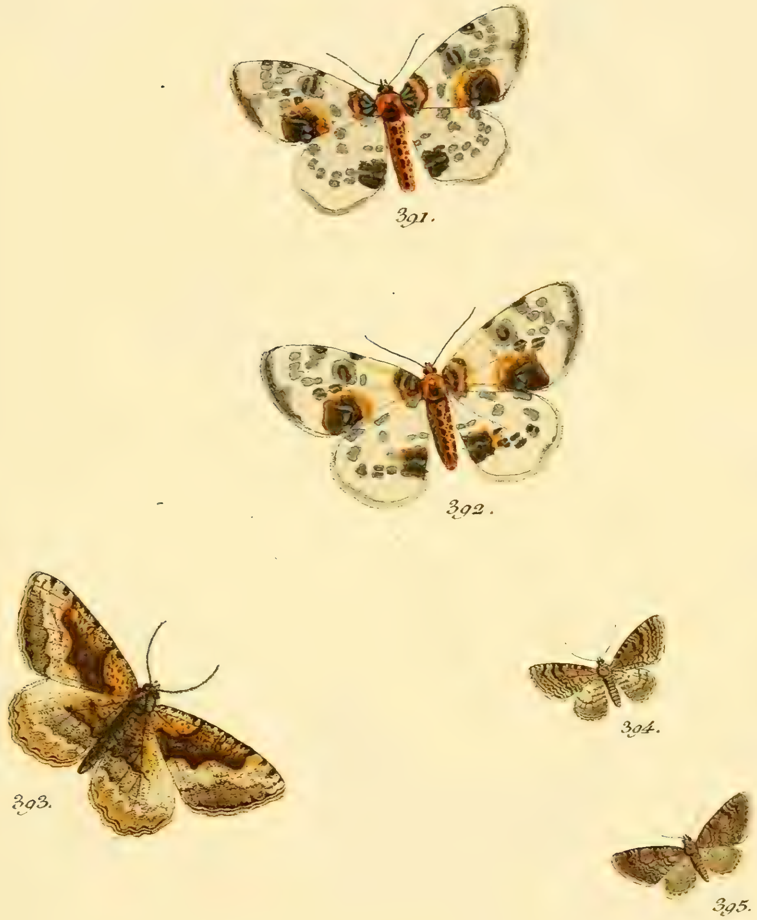

391. 392. Ulmaria. 393. Conversaria. 394. Tenuiata. 395. Valerianata.

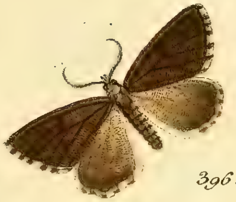
396.

397.

398.

399.

400.

396. Fuscaria. 397. Irriguata. 398. Sparsaria. 399. Indigata. 400. Rhamnata.

401.

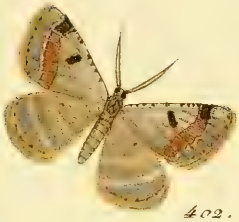

402.

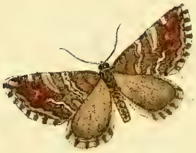

403.

404.

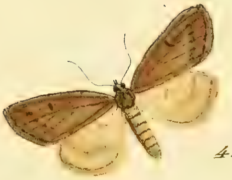

405.

401. Nexata. 402. Vincularia. 403. Imbutata. 404. Sericeata. 405. Degenerata.

406.

407.

408.

409.

410.

406. Respersaria. 407. Herbaria. 408. Achatinata. 409. Rivata. 410. Aquata.

411. 412. Quercaria. 413. 414. Boreata. 415. Brumata.

416. Auritaria. 417. – 420. Plumistaria.

Lepidoptera, V.　　*Geometræ, I.*　　*Amplissimæ, Q. &c.*

421. *Nexata*. 422. *Lacernaria*. 423. *Obliquata*. 424. *Sociaria*. 425. *Emucidaria*.

82.

426. — 428. Evonymaria 429. Vittaria. 430. Ostrinaria.

431. Jacularia. 432. Pravata. 433. Antophilaria. 434. Gyrata. 435. Picata.

Lepidoptera, V. Geometræ, I. Amplissimæ, D &c.

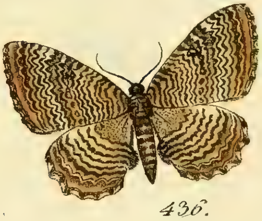

436.

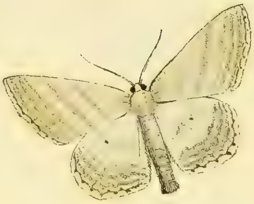

437.

438.

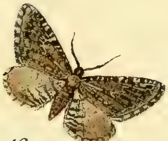

439.

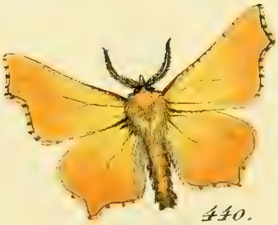

440.

436. Undulata. 437. 438. Umbelaria. 439. Satyrata. 440. Erosaria.

85.

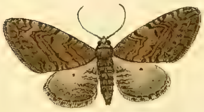
441.

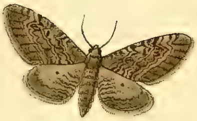
442.

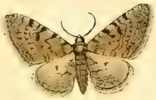
443.

445.

444.

441. 442. Innotata. 443. 444. Pimpinellata. 445. Russata.

446. 447. *Fasciaria.* 448. *Aemulata.* 449. 450. *Strobilata.*

452.

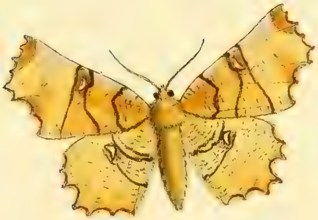

451.

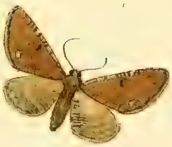

453.

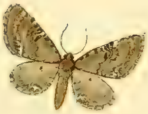

454.

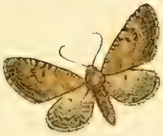

455.

451. Lunaria. 452. Centaureata. 453. Absinthiata. 454. Minutata. 455. Denotata.

456.

457.

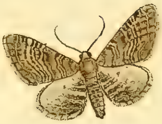

458.

459.

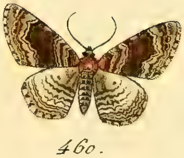

460.

456. Castigata. 457. Clusterata. 458. Subnotata. 459. Succenturiata. 460. Ferrugata

461.

462.

463.

464.

465.

461. Inturbata. 462. Debiliata. 463. Subærata. 464. Togata. 465. Sobrinata.

Lepidoptera, V. *Geometræ I.* *Amplissimæ, T. &c.*

466.

467.

168.

469.

470.

466. Debiliata. 467. Residuata. 468. Fimbriolaria. 469. 470. Piniaria.

471. Peribolata. 472. 473. Gesticularia. 474. – 476. Exalbata.

477. 478. *Silaceata.* 479 – 482. *Coronillaria.*

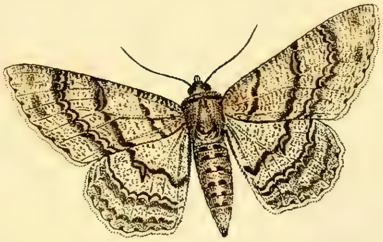

483.

485.

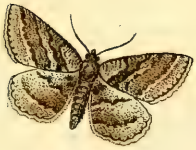

484.

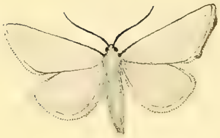

486.

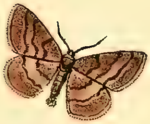

487.

483. Dianaria. 484. Asperaria. 485. 486. Renitidata. 487. Rubricaria.

488. *Rhomboidaira.* 489. 490. *Sertata.* 491. *Duplicata.* 492. *Sudataria.*

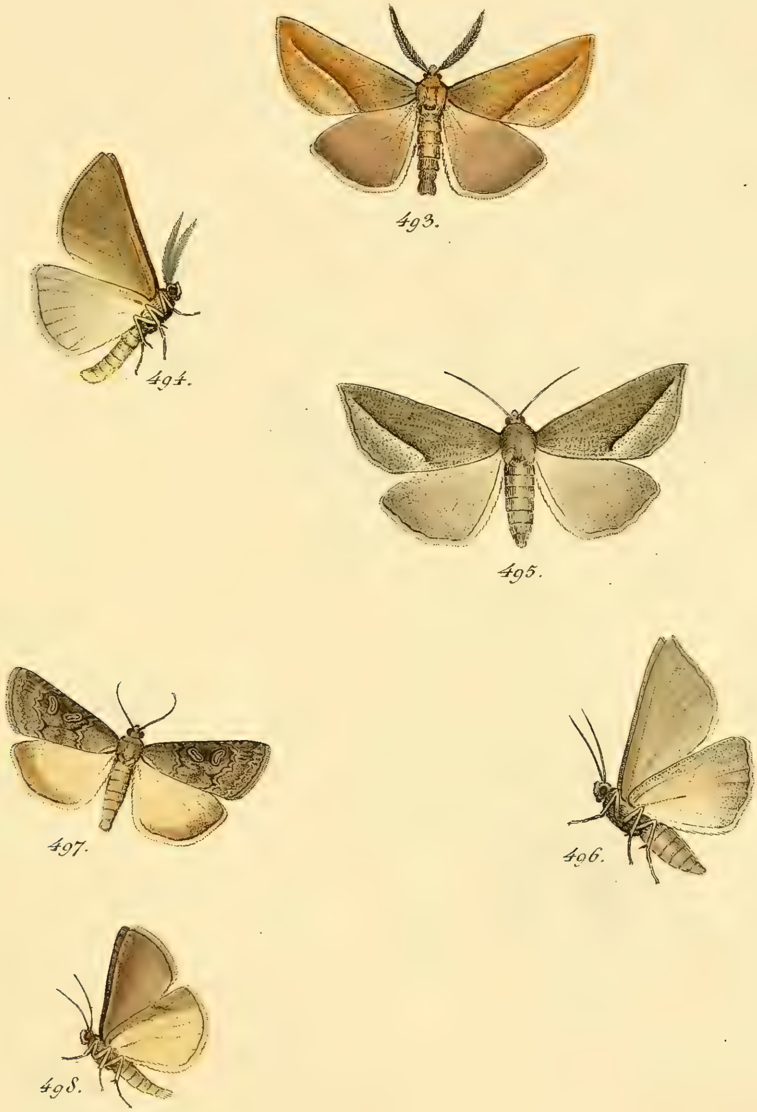

493 – 496. Opacaria. *497. 498. Hybridata.*

499.

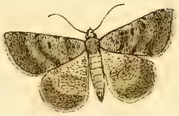

500.

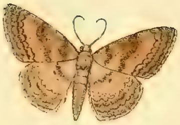

501.

502.

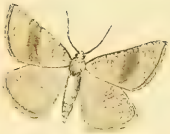

503.

499. *Circuitaria*. 500. *Inconspicuaria*. 501. *Turbidaria*. 502. *Mediaria*. 503. *Fæcaturia*.

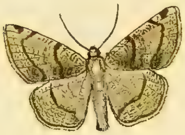

504.

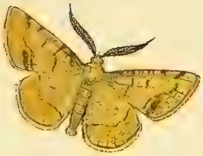

505.

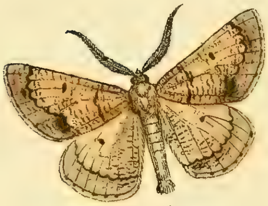

507.

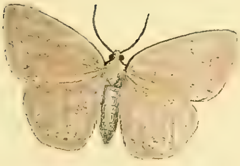

506.

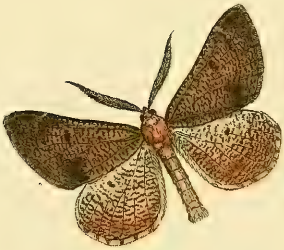

508.

504. *Permutataria.* 505. *Commutataria.* 506. *Striaria.* 507. 508. *Penulataria.*

509.

510.

511.

512.

513.

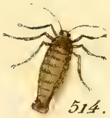

514.

509. Brumata. 510. Defoliaria. 511. Zonaria. 512. Rupicapraria. 513. Alpinaria. 514. Aceraria.

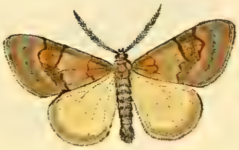

515.

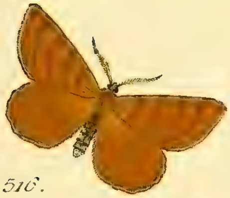

516.

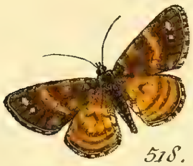

518.

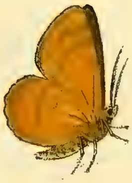

517.

519.

515. *Firmata.* 516. 517. *Quinquaria.* 518. 519. *Concordaria.*

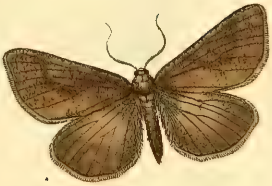

520.

521.

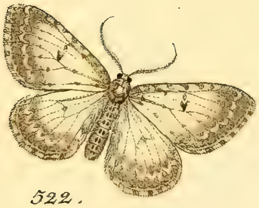

522.

524.

523.

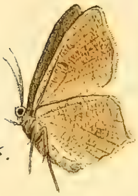

525.

520. 521. *Fumidaria.* 522. 523. *Limbaria.* 524. 525. *Amataria.*

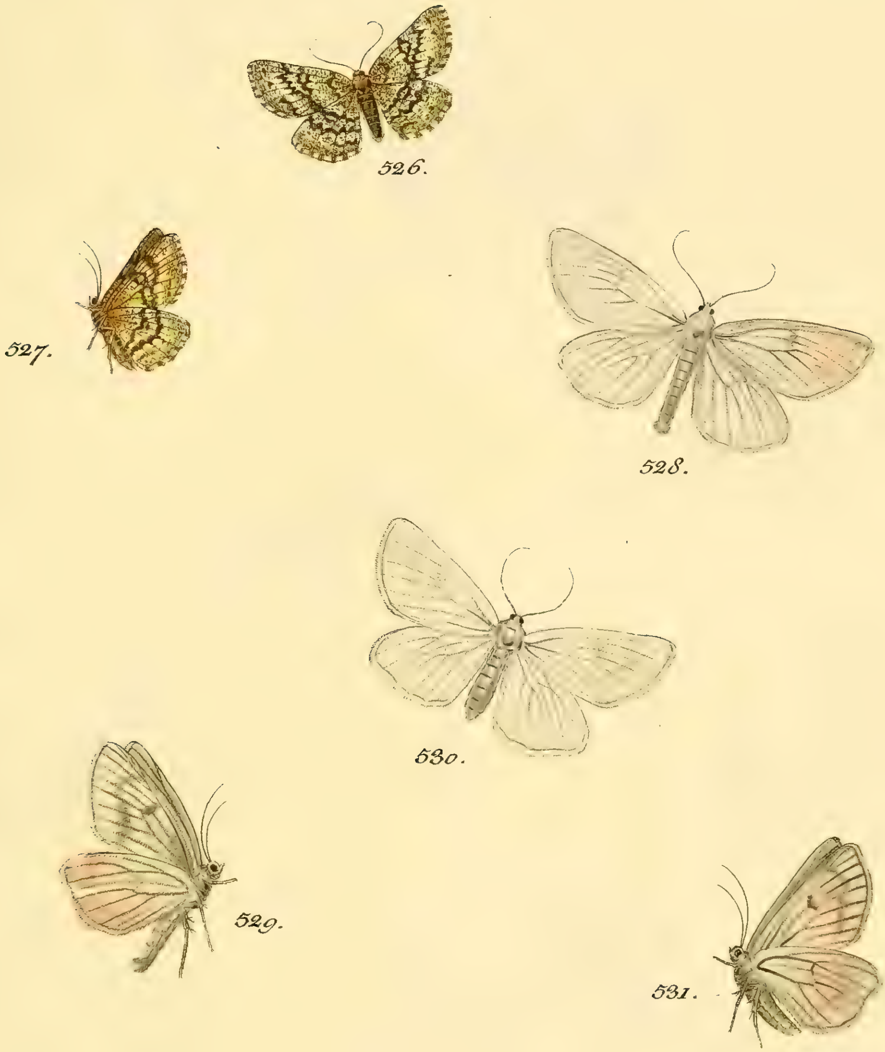

526. 527. Atomaria. 528 – 531. Dealbata.

532. 533. *Praeformata.* 534. 535. *Gilvaria.* 536. 537. *Citriaria.*

538. 539. *Mundata.* 540. 541. *Strigilaria.* 542. *Collata.* 543. *Gyraria.*

544. Marginaria. 545. Punctularia. 546. 547. Calabraria. 548. 549. Carbonaria.

550. 551. *Sabinata*. 552 – 555. *Picearia*. 556. *Prunaria*.

557. 558. *Chrysitaria.* 559 – 562. *Jourdanaria.* 563. *Cupressata.*

564.

566.

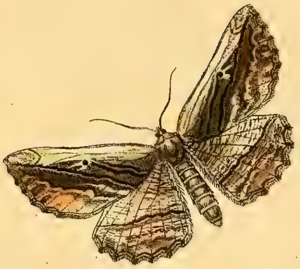

565.

567.

568.

564 – 566. *Nycthemeraria.* 567. 568. *Ambustaria.*

569.

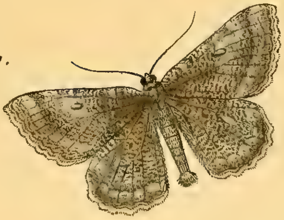

570.

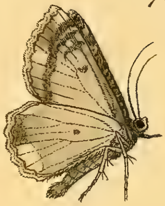

571.

572.

574.

573.

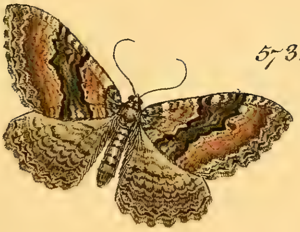

569. 570. Sartata. 571. Nebulata. 572. Asinata. 573. Certata. 574. Punctaria.

575.

576.

577.

578.

579.

580.

575. 576. *Donzelaria*. 577. 578. *Duponchelaria*. 579. *Rippertaria*. 580 *Peletieraria*.

581.

582.

584.

583.

585.

581. Caliginearia. 582. 583. Ilicaria. 584. 585. Sabaudiata.

586 – 588. *Bischoffaria.* 589. *Dilutaria.* 590. 591. *Horridaria.*

592.

593.

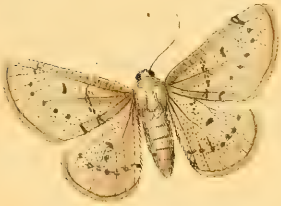

594.

595.

596.

592. 593. Lentiscaria. 594. Pilosaria. 595. Muscosata. 596. Breviculata.